ARQUITECTOS
ROMERO, PEROZO & ASOCIADOS
www.arquitectosrp.com

Residencias Punta Cana, Torre Sur

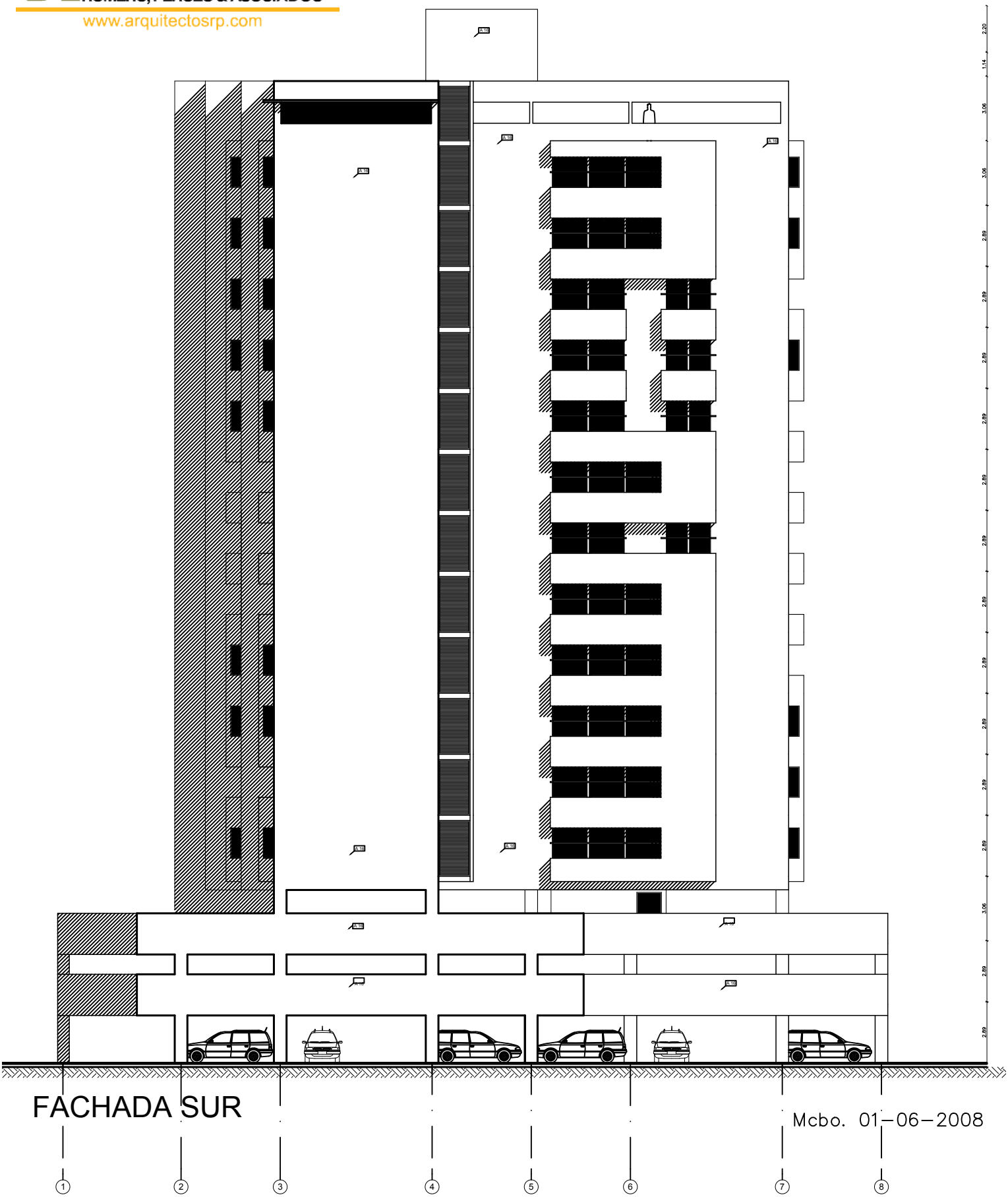

FACHADA SUR

Mcbo. 01–06–2008